

Putnam Ramble

83.5 Miles, 6500 Vertical Feet

Bold!: Easy to Miss QL: Quick Left QR: Quick Right CS: Continue Straight X: Cross BL: Bear Left BR: Bear Right

Go	Turn	Cue Set 1	Σ
0	-	Start Garrison Train Station, head North	0
0.2	R	Upper Station Rd to end	0.2
0.4	L	Route 9D	0.6
3	R	Peekskill Rd, Route 16 to end	3.6
0.5	R	Route 301	1.1
11	L	At bend, Farmer's Mills Rd (CR 42)	12.1
2.2	BL	At Y, White Pond Rd	14.3
1.3	CS	Milltown Rd to end	15.6
1.3	R	At T, Route 52	16.9
0.1	QL	Holmes Rd	17
2.8	L	CROSS TRACKS! Then QL on Route 292	19.8

Go	Turn	Cue Set 2	Σ
5.5	L	CROSS TRACKS! QL on Old Route 55	25.3
1.5	L	Route 55, QR on Pleasant Ridge Rd (CR32)	26.8
1.1	R	At T, TRO Pleasant Ridge Rd (CR32)	27.9
0.1	QL	At Y, TRO Pleasant Ridge Rd (CR32) to end	28
2.6	R	Wingdale-Pleasant Ridge Rd (CR21)	30.6
3.5	R	CR 20, Hoags Corner Rd	34.1
0.4	BR	TRO CR20, now W. Dover Rd.	34.5
6	-	Lunch in Pawling (McKinney & Doyle's); continue south on Main St when leaving.	40.5
0.2	L	Dutcher Ave (CR69) in center of Pawling	40.7
0.8	R	Route 55	41.5

Go	Turn	Cue Set 3	Σ
0.2	QL	Harmony Rd	41.7
0.6	L	TRO Harmony Rd to end	42.3
2.8	L	Route 292	45.1
0.4	R	Route 311	45.5
3.5	R	Ludingtonville Rd	49
2.2	L	Bowen Rd to end	51.2
1.1	L	Route 52	52.3
0.3	R!	Horse Pound Rd easy to miss	52.6
2.6	R!	Nichols Rd easy to miss to end	55.2
1.1	L	Gypsy Trail Rd	56.3
0.8	BR	Route 301	57.1

Go	Turn	Cue Set 4	Σ
3.7	L	Peekskill Hollow Rd; or stay, Cold Spring 14 mi	60.8
5	R	Wiccopee Road	65.8
0.7	L	Oscawana Heights Rd	66.5
2.7	L	Oscawana Lake Rd	69.2
3.7	R	Canopus Hollow Rd	72.9
1.4	L	Canopus Hill Rd	74.3
1.3	BR	Old Albany Post Rd	75.6
0.2	L	Snake Hill Road	75.8
0.9	R	Route 9 (Albany Post Rd)	76.7
4	L	Route 301	80.7
2.8	-	Finish Cold Spring Train Station	83.5



Train Schedule

Cold Spring 2:58, 3:58, 4:58

Pawling: 12:49, 2:49, 4:49

South East: 1:13, 2:13, 3:13

JZ Cell: 917-617-0901

HS Cell:

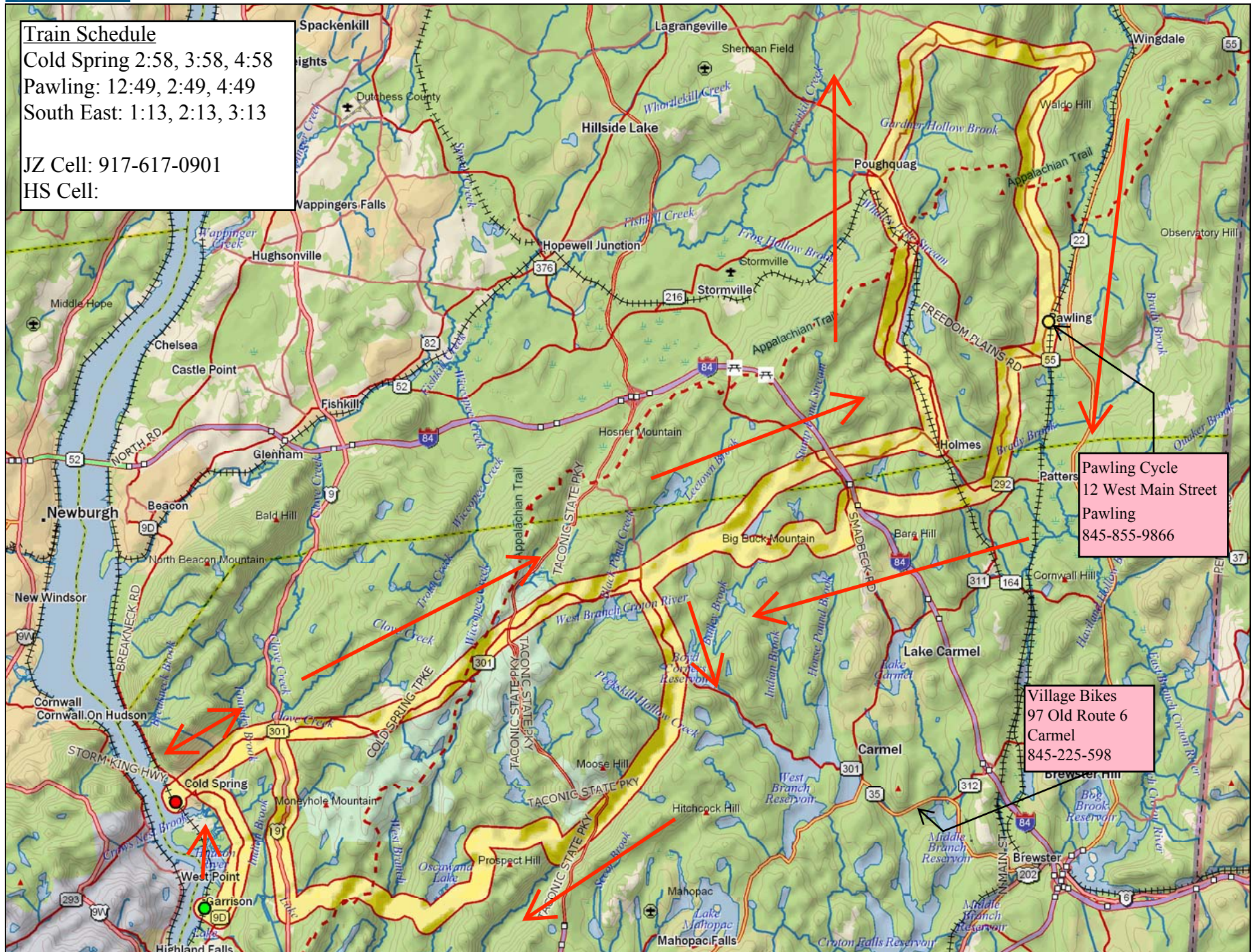

Pawling Cycle
 12 West Main Street
 Pawling
 845-855-9866

Village Bikes
 97 Old Route 6
 Carmel
 845-225-598

Data use subject to license.

© DeLorme. DeLorme Topo USA® 7.0.

www.delorme.com

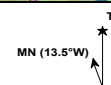

Scale 1 : 175,000

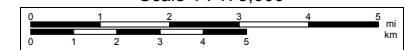

1" = 2.76 mi

Data Zoom 10-2